



Technologies

Imagine IT





GSTA for GST Presentation





**ZISTA Software Develop for Easy Calculate
GST and Maintain Stock and Inventory.**





Core Features OF ZSTA

- 1) Maintain Purchase Record
- 2) Maintain Sales Record –
 - a) Hold Sale
 - b) Invoice
 - c) Locate Sale
- 3) Maintain Stock
- 4) Generate Barcode
- 5) Print Barcode
- 6) Two Way Entry Mode –
 - 1) Entry by Barcode Scanner
 - 2) Manual Entry Mode
- 7) Maintain Customer Record
- 8) Maintain Vendor Record
- 9) Maintain Member ship
- 10) Generate Membership card
- 11) Check card validity
- 12) Work on two price –
 - 1) Membership Price
 - 2) Without Membership price
- 13) Generate Membership barcode
- 14) Print Membership barcode
- 15) SMS integration.
- 16) Two Way Working Module –
 - 1) MLM module
 - 2) Without MLM Module
- 17) CGST,SGST IGST auto calculation





Core Features OF ZSTA

- 18) Two way Working Environment –
 - 1) Offline Working Environment
 - 2) Cloud Base Working Environment
- 19) Expenses Entry
- 20) Payment Entry
- 21) Receipt Entry
- 22) Export Record In excel





Master Module

- 1) Area Master – Here user can entry name of billing country, state, city and Area.
- 2) Customer Master – Here User can enter customer details. User can Also Maintain Multiple address and contact person of Customer.
- 3) Vendor Master – Here User can enter vendor details. User can Also Maintain Multiple address and contact person of vendor.
- 4) Company Master – Here User can update his company Details.
- 5) FY Master – Here user can enter multiple Financial year (FY) and can search the record FY wise.
- 6) Invoice Type Master – Here User can enter Multiple Invoice Type Entry like Tax invoice, Retail Invoice or Service Invoice.
- 7) Payment Mode Master – Here user can maintain multiple payment mode like Cash, Card etc.
- 8) Member Card Master – Here user can generate member card number and barcode and print the barcode.
- 9) Percentage Setting – It's a MLM features where user can decide the reference Person Percentage value.
- 10) User Registration – Here user can register more than one users for software users.





Purchase Module

- 1) User can Enter purchase entry .
- 2) New vendor automatic save in vendor master
- 3) If existing vendor than vendor details automatic feed when enter vendor number.
- 4) Easy to enter multiple entry on one purchase number
- 5) Reports :
 - a) Purchase Register : Its show GST Details Invoice wise and vendor wise
 - b) Purchase details : Its Show GST details Product Wise
 - c) Monthly Chart : Its show monthly GST details of Purchase





Sales Module

- 1) User can Enter Sales entry.
- 2) Sales entry control by two way
- 3) First by barcode – if user enable the setting of barcode sales then product sales by barcode scanner
- 4) Second Without Barcode - if user disable the setting of barcode sales then product sales by Manual entry.
- 5) Facility to hold sale and resume sale.
- 6) New Customer automatic save in Customer master
- 7) If existing Customer than vendor details automatic feed when enter Customer number.
- 8) Easy to enter multiple entry on one Invoice number
- 9) Reports:
 - a) Sales Register : Its show GST Details Invoice wise and Customer wise
 - b) Sales details : Its Show GST details Product Wise
 - c) Monthly Chart : Its show monthly GST details of Sales





Member Module

- 1) User can add Member with validity and attractive discount offer
- 2) Software automatic capture image of member by web camera.
- 3) If existing member then automatic apply all discounts and offers of member at invoice time.





Card Module

- 1) User can Generate card with validity and attractive discount offer
- 2) User can Generate and print barcode





Payment Receipt Module

- 1) User can Easily Entry Payment Entry
- 1) User can Easily Entry Receipt Entry





Stock Module

- 1) User can Easily Entry Receipt Entry
- 2) When any entry in purchase stock update
- 3) When any entry in sale stock update automatically
- 4) User can see less stock and export data in excel





Product Barcode Module

- 1) User can enter the product and generate and Print barcode.
- 2) Maintain Product Brand wise, Category wise, price wise, size wise, model wise etc.





Working Environment Module

- 1) User can work locally as well as Cloud server
- 2) Facility to update and restore data from cloud to local and Local to Cloud





MLM Module

- 1) Software automatic send SMS and Calculate Points Value of customer when any reference member purchase the item.
- 2) User can update the commission percentage.

Note: Having 100+ Hidden Features





Screen Shots





Login Window

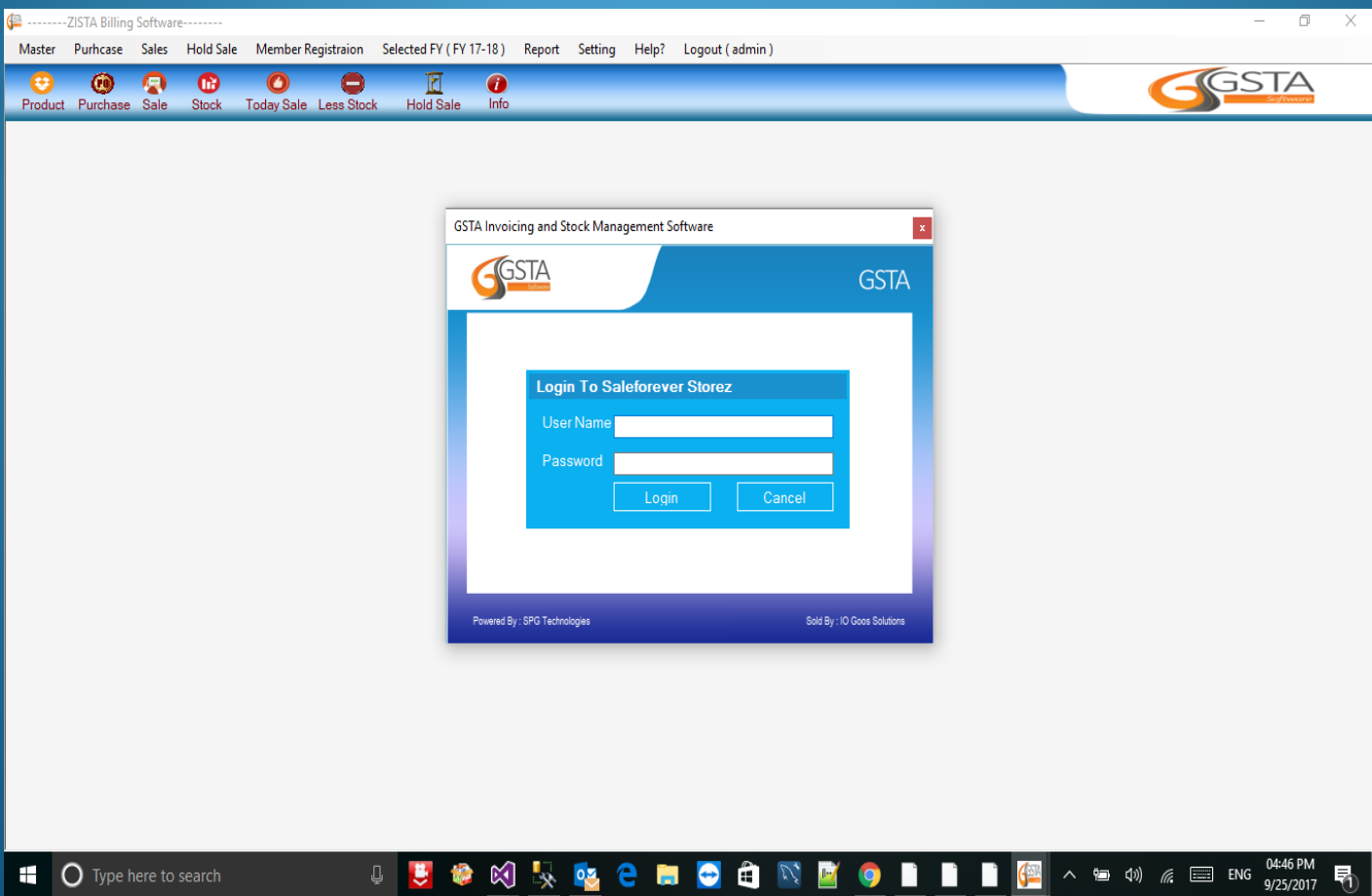



Purchase Operation Window

1) Easy Way Entry Module : Before Selection of Product

Purchase

Master Purchase Sales Hold Sale Member Registraion Selected FY (FY 17-18) Report Setting Help? Logout (admin)

Product Purchase Sale Stock Today Sale Less Stock Hold Sale Info

GSTA

Purchase No * Invoice Type * Please Select Invoice Date * 9/25/2017 Date * 9/25/2017 GST No * Invoice No. *

Contact No * Alternate No * Vendor Name * Address *

X	Sno	Model No	Quantity	Rate	TotalAmount	Discount	CGST %	CGST Value	SGST %	SGST Value	IGST %	IGST Value	Sub Total	RefQty
<input type="checkbox"/>														

Grand Total * Total Paid * Balance * Remarks *

Total SGST = 0 Total CGST = 0 Total IGST = 0 Total Qty = 0

Select Bulk Product Save Delete New

Print Barcode Locate Purchase

Type here to search

04:47 PM 9/25/2017



Product Selection Window

Purchase

Master Purchase Sales Hold Sale Member Registration Selected FY (FY 17-18) Report Setting Help? Logout (admin)

Product Purchase Sale Stock Today Sale Less Stock Hold Sale Info

GSTA Software

Purchase No * 7 Invoice Type * INTER STATE Invoice Date * 9/25/2017 Date * 9/25/2017 GST No * Invoice No. *

Contact No *

Select Product

X Sno Model No

AvilableStock Search Total Record = 15 Page 1

Select	ID	BrandName	GroupName	ColorName	ModelNo	Description	GSTPer	HSN12	Unit	Size
<input checked="" type="checkbox"/>	18	CK	TSHIRTS	BLACK	CK_TSHIRTS_XL...	CK TSHIRTS XL ...	12	HSN12	PCS	XL
<input type="checkbox"/>	17	CK	TSHIRTS	BLACK	CK_TSHIRTS_M...	CK TSHIRTS M ...	12	HSN12	PCS	M
<input type="checkbox"/>	16	CK	TSHIRTS	BLACK	CK_TSHIRTS_S...	CK TSHIRTS S ...	12	HSN12	PCS	S
<input type="checkbox"/>	15	CK	TSHIRTS	BLACK	CK_TSHIRTS_X...	CK TSHIRTS XS...	12	HSN12	PCS	XS
<input type="checkbox"/>	14	VANS	TSHIRTS	ORANGE	VANS_TSHIRTS...	VANS TSHIRTS ...	12	HSN12	PCS	L
<input type="checkbox"/>	13	VANS	TSHIRTS	ORANGE	VANS_TSHIRTS...	VANS TSHIRTS ...	12	HSN12	PCS	S
<input type="checkbox"/>	12	BKK	TSHIRTS	MULTI COLOUR	BKK_TSHIRTS...	BKK TSHIRTS M...	12	HSN12	PCS	M
<input type="checkbox"/>	11	EMMABEL	TOPS	DARK WINE	EMMABEL_TOP...	EMMABEL TOP...	12	HSN12	PCS	XL
<input type="checkbox"/>	10	EMMABEL	TOPS	DARK WINE	EMMABEL_TOP...	EMMABEL TOP...	12	HSN12	PCS	L
<input type="checkbox"/>	9	EMMABEL	TOPS	DARK WINE	EMMABEL_TOP...	EMMABEL TOP...	12	HSN12	PCS	M
<input type="checkbox"/>	8	EMMABEL	TOPS	DARK WINE	EMMABEL_TOP...	EMMABEL TOP...	12	HSN12	PCS	S
<input type="checkbox"/>	7	CARAMEL	TOPS	LIGHT PINK	CARAMEL_TOP...	CARAMEL TOPS...	12	HSN12	PCS	L
<input type="checkbox"/>	6	CARAMEL	TOPS	LIGHT PINK	CARAMEL_TOP...	CARAMEL TOPS...	12	HSN12	PCS	XL
<input type="checkbox"/>	5	CARAMEL	TOPS	LIGHT PINK	CARAMEL_TOP...	CARAMEL TOPS...	12	HSN12	PCS	2XL
<input type="checkbox"/>	1	CARAMEL	TOPS	LIGHT PINK	CARAMEL_TOP...	CARAMEL TOP ...	12	HSN12	PCS	3XL

Grand Total * Total SGST = 0 Total CGST = 0 Total IGST = 0 Total Qty = 0

Select Print Barcode Locate Purchase

Type here to search

04:47 PM 9/25/2017



Reports:

1) Purchase Register: User can see the details of Purchase GST invoice wise on purchase register.

Purchase GST Details

Master Purchase Sales Hold Sale Member Registration Selected FY (FY 17-18) Report Setting Help? Logout (admin)

Product Purchase Sale Stock Today Sale Less Stock Hold Sale Info

GSTA SOFTWARE

Total Record = 6 Sub Total = 75900 Total SGST = 2479.5 Grand Total = 81795

Total Quantity = 0 Total CGST = 2479.5 Total IGST = 936 Export To Excel

From 9/01/2017 To 9/25/2017 ContactNo Search Page 1

Purchase_No	Date	Invoice_Date	Contact_No	Vendor_Name	GST_No	Fy_Name	Sub_Total	CGST_Value	SGST_Value	IGST_Value	GSTAmount	Grand_Total
6	9/16/2017	9/16/2017	9990390197	Rajiv		FY 17-18	23400	1089	1089	0	2178	25578
5	9/16/2017	9/16/2017	9871880280	KAANU EXPORT	07AAOPG6574FI...	FY 17-18	40500	1390.5	1390.5	0	2781	43281
4	9/15/2017	9/15/2017	9871880280	KAANU EXPORT	07AAOPG6574FI...	FY 17-18	1800	0	0	90	90	1890
3	9/15/2017	9/15/2017	9871880280	KAANU EXPORT	07AAOPG6574FI...	FY 17-18	1800	0	0	90	90	1890
2	9/15/2017	9/15/2017	9871880280	KAANU EXPORT	07AAOPG6574FI...	FY 17-18	3600	0	0	180	180	3780
1	9/15/2017	9/15/2017	9871880280	KAANU EXPORT	07AAOPG6574FI...	FY 17-18	4800	0	0	576	576	5376

Type here to search

04:48 PM 9/25/2017



Reports:

2) Purchase Details: User Can see the details of Purchase GST Product Wise on Product wise

Purchase Details

MasterPurchaseSalesHold SaleMember RegistraionSelected FY (FY 17-18)ReportSettingHelp?Logout (admin)

ProductPurchaseSaleStockToday SaleLess StockHold SaleInfo

GSTASoftware

Total Record = 20

Sub Total = 68859

Total SGST = 2479.5

Grand Total = 653184

From9/01/2017

To9/25/2017

Address

Search

Page1

Total Quantity = 64

Total CGST = 2479.5

Total IGST = 0

Export To Excel

Date	Purchase_No	Contact_No	Vendor_Name	Address	Brand_Name	Group_Name	Colour_Name	Model_No	Quantity	Rate	Total_Amount	Discount	Sub_Tota
9/16/2017	6	9990390197	Rajiv		CK	TSHIRTS	BLACK	CK_TSHIRTS_S...	2	900	1800	0	1890
9/16/2017	6	9990390197	Rajiv		CK	TSHIRTS	BLACK	CK_TSHIRTS_M...	2	900	1800	0	1890
9/16/2017	6	9990390197	Rajiv		EMMABEL	TOPS	DARK WINE	EMMABEL_TOP...	2	1200	2400	0	2688
9/16/2017	6	9990390197	Rajiv		CARAMEL	TOPS	LIGHT PINK	CARAMEL_TOP...	2	1200	2400	0	2688
9/16/2017	6	9990390197	Rajiv		CARAMEL	TOPS	LIGHT PINK	CARAMEL_TOP...	2	1200	2400	0	2688
9/16/2017	6	9990390197	Rajiv		CARAMEL	TOPS	LIGHT PINK	CARAMEL_TOP...	1	1200	1200	0	1344
9/16/2017	6	9990390197	Rajiv		EMMABEL	TOPS	DARK WINE	EMMABEL_TOP...	2	1200	2400	0	2688
9/16/2017	6	9990390197	Rajiv		EMMABEL	TOPS	DARK WINE	EMMABEL_TOP...	1	1200	1200	0	1344
9/16/2017	6	9990390197	Rajiv		EMMABEL	TOPS	DARK WINE	EMMABEL_TOP...	2	1200	2400	0	2688
9/16/2017	6	9990390197	Rajiv		BKK	TSHIRTS	MULTI COLOUR	BKK_TSHIRTS_M...	2	900	1800	0	2835
9/16/2017	6	9990390197	Rajiv		VANS	TSHIRTS	ORANGE	VANS_TSHIRTS...	2	900	1800	0	1890
9/16/2017	6	9990390197	Rajiv		CK	TSHIRTS	BLACK	CK_TSHIRTS_X...	1	900	900	0	945
9/16/2017	5	9871880280	KAANU EXPORT	R 76/A,RAMES...	EMMABEL	TOPS	DARK WINE	EMMABEL_TOP...	9	1200	10800	0	12096
9/16/2017	5	9871880280	KAANU EXPORT	R 76/A,RAMES...	BKK	TSHIRTS	MULTI COLOUR	BKK_TSHIRTS_...	8	900	7200	0	7560
9/16/2017	5	9871880280	KAANU EXPORT	R 76/A,RAMES...	VANS	TSHIRTS	ORANGE	VANS_TSHIRTS...	7	900	6300	0	6615
9/16/2017	5	9871880280	KAANU EXPORT	R 76/A,RAMES...	VANS	TSHIRTS	ORANGE	VANS_TSHIRTS...	6	900	5400	0	5670
9/16/2017	5	9871880280	KAANU EXPORT	R 76/A,RAMES...	CK	TSHIRTS	BLACK	CK_TSHIRTS_X...	5	900	4500	0	4725
9/16/2017	5	9871880280	KAANU EXPORT	R 76/A,RAMES...	CK	TSHIRTS	BLACK	CK_TSHIRTS_S...	4	900	3600	0	3780
9/16/2017	5	9871880280	KAANU EXPORT	R 76/A,RAMES...	CK	TSHIRTS	BLACK	CK_TSHIRTS_M...	2	900	1800	0	1890
9/16/2017	5	9871880280	KAANU EXPORT	R 76/A,RAMES...	VANS	TSHIRTS	ORANGE	VANS_TSHIRTS...	1	900	900	0	945

Type here to search

9/25/2017



Sales Operation Window:

1) Easy Entry Window: Before selection Product

Sale

Master Purchase Sales Hold Sale Member Registration Selected FY (FY 17-18) Report Setting Help? Logout (admin)

Product Purchase Sale Stock Today Sale Less Stock Hold Sale Info

GSTA

Sale No * 2 Date * 9/25/2017 GST No * NA Contact No * Sale State * Please Select Total Qty = 0 Total IGST = 0
Customer Name * Address * Sale Type * LOCAL Total CGST = 0 Total SGST = 0

X	Sno	Model No / Barcode	Quantity	Rate	TotalAmount	Discount	CGST %	CGST Value	SGST %	SGAT Value	IGST %	IGST Value	Sub Total	Barcode
---	-----	--------------------	----------	------	-------------	----------	--------	------------	--------	------------	--------	------------	-----------	---------

Grand Total * 0 Points * 0 Manage * 0 Total Paid * 0 Balance * 0 Payment Mode * Please Select
Hold Sale Locate Hold Sale Locate Sale Registered Member Add New Member Print Save New

Type here to search

04:51 PM 9/25/2017 ENG



Reports:

1) Sales Register

Sales GST Details												
Master Purchase Sales Hold Sale Member Registraion Selected FY (FY 17-18) Report Setting Help? Logout (admin)												
Product Purchase Sale Stock Today Sale Less Stock Hold Sale Info												
GSTA Software												
Total Record = 1		Sub Total = 4500		Total SGST = 112.5		Grand Total = 4725		From	9/01/2017	ContactNo	Search	Page
Total Quantity = 0		Total CGST = 112.5		Total IGST = 0		Export To Excel		To	9/25/2017			1
SaleNo	Date	LoggedBy	InvoiceDate	ContactNo	CustomerName	GSTNo	Sub_Total	CGST_Value	SGST_Value	IGST_Value	GSTAmount	Grand_Total
1	9/16/2017	admin	9/16/2017	9990390197	SPG Technologies	NA	4500	112.5	112.5	0	225	4725



Reports:

3) Month Wise Sales comparison

Monthly Sales Reports								
Master Purchase Sales Hold Sale Member Registration Selected FY (FY 17-18) Report Setting Help? Logout (admin)								
Product Purchase Sale Stock Today Sale Less Stock Hold Sale Info								
GSTA								
Total Entry = 12		Total Quantity = 5		Sub Total = 4725		Total CGST = 112.5		Total SGST = 112.5
								Total IGST = 0
								Grand Total = 4950
								Export To Excel
Year	Month	Total_Invoice	Total_Quantity	Sub_Total	Total_CGST	Total_SGST	Total_IGST	Grand_Total
2017	April	0	0	0	0	0	0	0
2017	May	0	0	0	0	0	0	0
2017	June	0	0	0	0	0	0	0
2017	July	0	0	0	0	0	0	0
2017	August	0	0	0	0	0	0	0
2017	September	1	5	4725	112.5	112.5	0	4950
2017	October	0	0	0	0	0	0	0
2017	November	0	0	0	0	0	0	0
2017	December	0	0	0	0	0	0	0
2018	January	0	0	0	0	0	0	0
2018	February	0	0	0	0	0	0	0
2018	March	0	0	0	0	0	0	0



Purchase vs Sales GST Comparision Reports

GST Return Details														
Master Purchase Sales Hold Sale Member Registration Selected FY (FY 17-18) Report Setting Help? Logout (admin)														
Product Purchase Sale Stock Today Sale Less Stock Hold Sale Info														
<div> <div>Total Purchase = 81795</div> <div>Purchase CGST = 2479.5</div> <div>Purchase SGST = 2479.5</div> <div>Purchase IGST = 936</div> <div>Purchase Grand Total = 87690</div> </div> <div> <div>Total Sale = 4725</div> <div>Sale CGST = 112.5</div> <div>Sale Grand Total = 4950</div> <div>Sale IGST = 0</div> <div>Sale Grand Total = 0</div> </div> <div>Export To Excel</div>														
Year	Month	Purchase	Sale	Difference	Purchase_CGST	Sale_CGST	Balance_CGST	Purchase_SGST	Sale_SGST	Balance_SGST	Purchase_IGST	Sale_IGST	Balance_IGST	Total_Purchase_GST
2017	April	0	0	0	0	0	0	0	0	0	0	0	0	0
2017	May	0	0	0	0	0	0	0	0	0	0	0	0	0
2017	June	0	0	0	0	0	0	0	0	0	0	0	0	0
2017	July	0	0	0	0	0	0	0	0	0	0	0	0	0
2017	August	0	0	0	0	0	0	0	0	0	0	0	0	0
2017	September	81795	4725	-77070	2479.5	112.5	-2367	2479.5	112.5	-2367	936	0	-936	5895
2017	October	0	0	0	0	0	0	0	0	0	0	0	0	0
2017	November	0	0	0	0	0	0	0	0	0	0	0	0	0
2017	December	0	0	0	0	0	0	0	0	0	0	0	0	0
2018	January	0	0	0	0	0	0	0	0	0	0	0	0	0
2018	February	0	0	0	0	0	0	0	0	0	0	0	0	0
2018	March	0	0	0	0	0	0	0	0	0	0	0	0	0



Purchase vs. Sales GST Comparison Reports

GST Return Details											
Master Purchase Sales Hold Sale Member Registration Selected FY (FY 17-18) Report Setting Help? Logout (admin)											
<div> Product Purchase Sale Stock Today Sale Less Stock Hold Sale Info </div>											
<div> <div>Total Purchase = 81795</div> <div>Purchase CGST = 2479.5</div> <div>Purchase SGST = 2479.5</div> <div>Purchase IGST = 936</div> <div>Purchase Grand Total = 87690</div> </div>											
<div> <div>Total Sale = 4725</div> <div>Sale CGST = 112.5</div> <div>Sale Grand Total = 4950</div> <div>Sale IGST = 0</div> <div>Sale Grand Total = 0</div> </div> <div>Export To Excel</div>											
case_SGST	Sale_SGST	Balance_SGST	Purchase_IGST	Sale_IGST	Balance_IGST	Total_Purchase_GST	Total_Sale_GST	Total_Balance_GST	Purchase_Grand_Total	Sale_Grand_Total	Difference_Grand_Total
0	0	0	0	0	0	0	0	0	0	0	0
0	0	0	0	0	0	0	0	0	0	0	0
0	0	0	0	0	0	0	0	0	0	0	0
0	0	0	0	0	0	0	0	0	0	0	0
0	0	0	0	0	0	0	0	0	0	0	0
5	112.5	-2367	936	0	-936	5895	225	-5670	87690	4950	-82740
0	0	0	0	0	0	0	0	0	0	0	0
0	0	0	0	0	0	0	0	0	0	0	0
0	0	0	0	0	0	0	0	0	0	0	0
0	0	0	0	0	0	0	0	0	0	0	0
0	0	0	0	0	0	0	0	0	0	0	0
0	0	0	0	0	0	0	0	0	0	0	0
0	0	0	0	0	0	0	0	0	0	0	0



Member Card History

Balance Cards Details					
Master Purchase Sales Hold Sale Member Registraion Selected FY (FY 17-18) Report Setting Help? Logout (admin)					
Product Purchase Sale Stock Today Sale Less Stock Hold Sale Info					
GSTA					
Total Record = 20	Sub Total = 0	Total SGST = 0	Grand Total = 0	From 9/01/2017	Card_No
Total Quantity = 0	Total CGST = 0	Total IGST = 0	Export To Excel	To 9/25/2017	Search Page 1
S_No	Card_No	Price	Validity	GST	HSN
20	100000020	1000	18	18	NA
19	100000019	1000	18	18	NA
18	100000018	1000	18	18	NA
17	100000017	1000	18	18	NA
16	100000016	1000	18	18	NA
15	100000015	1000	18	18	NA
14	100000014	1000	18	18	NA
13	100000013	1000	18	18	NA
12	100000012	1000	18	18	NA
11	100000011	1000	18	18	NA
10	100000010	1000	18	18	NA
9	100000009	1000	18	18	NA
8	100000008	1000	18	18	NA
7	100000007	1000	18	18	NA
6	100000006	1000	18	18	NA
5	100000005	1000	18	18	NA
4	100000004	1000	18	18	NA
3	100000003	1000	18	18	NA
2	100000002	1000	18	18	NA
1	100000001	1000	18	18	NA



Stock Reports

Stock Details

Master

Purchase

Sales

Hold Sale

Member Registration

Selected FY (FY 17-18)

Report

Setting

Help?

Logout (admin)

Product

Purchase

Sale

Stock

Today Sale

Less Stock

Hold Sale

Info

GSTA

software

Total Record = 15

Total Stock Value = 73500

Total SGST = 0

Grand Total = 0

Total Quantity = 72

Total CGST = 0

Total IGST = 0

Export To Excel

From 9/01/2017

To 9/25/2017

AvailableStock

Search

Page 1

Id	BrandName	GroupName	ColorName	Size	ModelNo	Description	Unit	MemberPrice	Price	GSTPer	HSNOrSAC	AvilableStock	StockValue
15	CK	TSHIRTS	BLACK	XL	CK_TSHIRTS_...	CK TSHIRTS X...	PCS	600	900	12	HSN12	1	900
14	CK	TSHIRTS	BLACK	XS	CK_TSHIRTS_...	CK TSHIRTS X...	PCS	600	900	12	HSN12	5	4500
13	CK	TSHIRTS	BLACK	S	CK_TSHIRTS_...	CK TSHIRTS S...	PCS	600	900	12	HSN12	6	5400
12	CK	TSHIRTS	BLACK	M	CK_TSHIRTS_...	CK TSHIRTS M...	PCS	600	900	12	HSN12	4	3600
11	VANS	TSHIRTS	ORANGE	S	VANS_TSHIRT...	VANS TSHIRTS...	PCS	500	900	12	HSN12	10	9000
10	VANS	TSHIRTS	ORANGE	L	VANS_TSHIRT...	VANS TSHIRTS...	PCS	500	900	12	HSN12	3	2700
9	BKK	TSHIRTS	MULTI COLOUR	M	BKK_TSHIRTS...	BKK TSHIRTS ...	PCS	600	900	12	HSN12	14	12600
8	EMMABEL	TOPS	DARK WINE	S	EMMABEL_TO...	EMMABEL TOP...	PCS	900	1200	12	HSN12	3	3600
7	EMMABEL	TOPS	DARK WINE	M	EMMABEL_TO...	EMMABEL TOP...	PCS	900	1200	12	HSN12	3	3600
6	EMMABEL	TOPS	DARK WINE	L	EMMABEL_TO...	EMMABEL TOP...	PCS	900	1200	12	HSN12	2	2400
5	EMMABEL	TOPS	DARK WINE	XL	EMMABEL_TO...	EMMABEL TOP...	PCS	900	1200	12	HSN12	12	14400
4	CARAMEL	TOPS	LIGHT PINK	3XL	CARAMEL_TOP...	CARAMEL TOP...	PCS	900	1200	12	HSN12	3	3600
3	CARAMEL	TOPS	LIGHT PINK	2XL	CARAMEL_TOP...	CARAMEL TOP...	PCS	900	1200	12	HSN12	3	3600
2	CARAMEL	TOPS	LIGHT PINK	XL	CARAMEL_TOP...	CARAMEL TOP...	PCS	900	1200	12	HSN12	2	2400
1	CARAMEL	TOPS	LIGHT PINK	L	CARAMEL_TOP...	CARAMEL TOP...	PCS	900	1200	12	HSN12	1	1200



RAJAN GUPTA (BUSINESS DEVELOPMENT MANAGER)
B-16, 2ND FLOOR, BHAGAWATI GARDEN, NEAR METRO
PILLOR NO-781, Dwarka Mode, New Delhi-110059.
Mob - +91-9990390197, +91-9540522321
Web – www.spgtechnologies.com